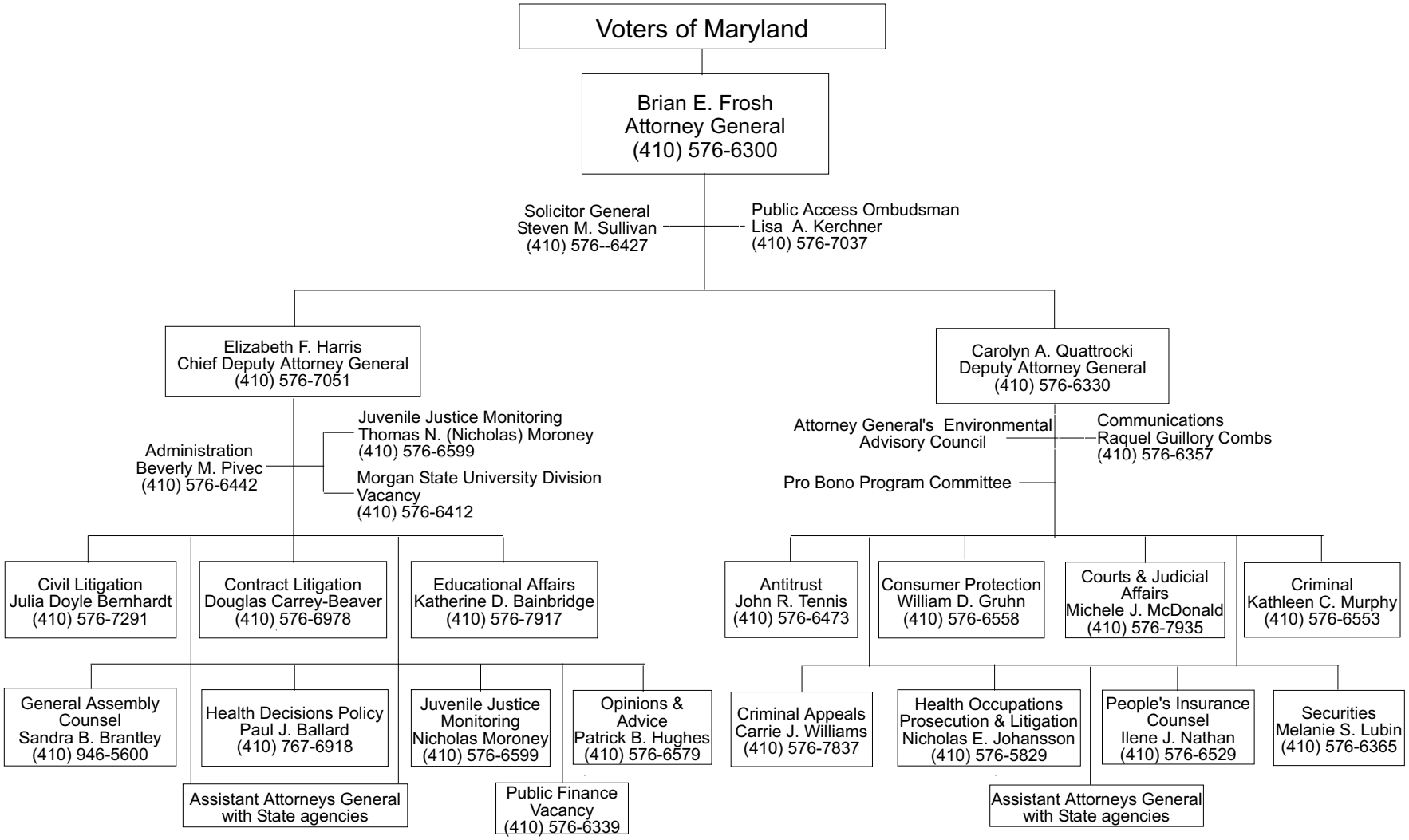ATTORNEY GENERAL