

G-IV-B-130

ca. 1902-1903

Dewitt Minard House
Deer Park vicinity
Private

The Dewitt Minard House is a two-story, gable-roofed, ell plan dwelling with a three-bay, center door facade. The house rests on a stone foundation and is covered by weatherboarding. The house has been burned and is in deteriorated condition.

MARYLAND HISTORICAL TRUST

INVENTORY FORM FOR STATE HISTORIC SITES SURVEY

1 NAME

HISTORIC
DeWitt Minard House
AND/OR COMMON

2 LOCATION

STREET & NUMBER
Off Spring Glade Rd., S. side, approx. .3 mile W of Spring Glade Road
CITY, TOWN Deer Park VICINITY OF 6th CONGRESSIONAL DISTRICT
STATE Maryland COUNTY Garrett County

3 CLASSIFICATION

CATEGORY	OWNERSHIP	STATUS	PRESENT USE	
<input type="checkbox"/> DISTRICT	<input type="checkbox"/> PUBLIC	<input type="checkbox"/> OCCUPIED	<input type="checkbox"/> AGRICULTURE	<input type="checkbox"/> MUSEUM
<input checked="" type="checkbox"/> BUILDING(S)	<input checked="" type="checkbox"/> PRIVATE	<input checked="" type="checkbox"/> UNOCCUPIED	<input type="checkbox"/> COMMERCIAL	<input type="checkbox"/> PARK
<input type="checkbox"/> STRUCTURE	<input type="checkbox"/> BOTH	<input type="checkbox"/> WORK IN PROGRESS	<input type="checkbox"/> EDUCATIONAL	<input type="checkbox"/> PRIVATE RESIDENCE
<input type="checkbox"/> SITE	PUBLIC ACQUISITION	ACCESSIBLE	<input type="checkbox"/> ENTERTAINMENT	<input type="checkbox"/> RELIGIOUS
<input type="checkbox"/> OBJECT	<input type="checkbox"/> IN PROCESS	<input type="checkbox"/> YES: RESTRICTED	<input type="checkbox"/> GOVERNMENT	<input type="checkbox"/> SCIENTIFIC
	<input type="checkbox"/> BEING CONSIDERED	<input type="checkbox"/> YES: UNRESTRICTED	<input type="checkbox"/> INDUSTRIAL	<input type="checkbox"/> TRANSPORTATION
		<input type="checkbox"/> NO	<input type="checkbox"/> MILITARY	<input checked="" type="checkbox"/> OTHER <i>NONE</i>

4 OWNER OF PROPERTY

NAME
Maude Minard Telephone #:
STREET & NUMBER
CITY, TOWN STATE, zip code
VICINITY OF

5 LOCATION OF LEGAL DESCRIPTION

COURTHOUSE, REGISTRY OF DEEDS, ETC.
Garrett County Courthouse Liber #: 399
Folio #: 234
STREET & NUMBER
Third and Alder Streets
CITY, TOWN STATE
Oakland Maryland 21550

6 REPRESENTATION IN EXISTING SURVEYS

TITLE
None
DATE
DEPOSITORY FOR SURVEY RECORDS
CITY, TOWN STATE
FEDERAL STATE COUNTY LOCAL

7 DESCRIPTION

CONDITION		CHECK ONE	CHECK ONE
<input type="checkbox"/> EXCELLENT	<input checked="" type="checkbox"/> DETERIORATED	<input checked="" type="checkbox"/> UNALTERED	<input checked="" type="checkbox"/> ORIGINAL SITE
<input type="checkbox"/> GOOD	<input type="checkbox"/> RUINS	<input type="checkbox"/> ALTERED	<input type="checkbox"/> MOVED DATE _____
<input type="checkbox"/> FAIR	<input type="checkbox"/> UNEXPOSED		

DESCRIBE THE PRESENT AND ORIGINAL (IF KNOWN) PHYSICAL APPEARANCE

The Dewitt Minard House is located on the south side of Spring Glade Road, about a quarter mile west of Sand Flat Road. The house is set back from the road, screened by trees and tall grass.

The house is a two-story, gable-roofed ell-plan dwelling with a three-bay, center door facade. The facade points north. The facade bears the scar of a one-story porch.

The house rests on a stone foundation and is covered by weatherboarding. The windows are two over two sash and have plain board surrounds. The roof is covered with wood shingles.

The house may have had one central stove chimney.

The interior arrangement includes a central stair hall with a single room on either side. The house has been burned and is in deteriorated condition.

CONTINUE ON SEPARATE SHEET IF NECESSARY

8 SIGNIFICANCE

PERIOD	AREAS OF SIGNIFICANCE -- CHECK AND JUSTIFY BELOW			
<input type="checkbox"/> PREHISTORIC	<input type="checkbox"/> ARCHEOLOGY-PREHISTORIC	<input type="checkbox"/> COMMUNITY PLANNING	<input type="checkbox"/> LANDSCAPE ARCHITECTURE	<input type="checkbox"/> RELIGION
<input type="checkbox"/> 1400-1499	<input type="checkbox"/> ARCHEOLOGY-HISTORIC	<input type="checkbox"/> CONSERVATION	<input type="checkbox"/> LAW	<input type="checkbox"/> SCIENCE
<input type="checkbox"/> 1500-1599	<input type="checkbox"/> AGRICULTURE	<input type="checkbox"/> ECONOMICS	<input type="checkbox"/> LITERATURE	<input type="checkbox"/> SCULPTURE
<input type="checkbox"/> 1600-1699	<input checked="" type="checkbox"/> ARCHITECTURE	<input type="checkbox"/> EDUCATION	<input type="checkbox"/> MILITARY	<input type="checkbox"/> SOCIAL/HUMANITARIAN
<input type="checkbox"/> 1700-1799	<input type="checkbox"/> ART	<input type="checkbox"/> ENGINEERING	<input type="checkbox"/> MUSIC	<input type="checkbox"/> THEATER
<input type="checkbox"/> 1800-1899	<input type="checkbox"/> COMMERCE	<input type="checkbox"/> EXPLORATION/SETTLEMENT	<input type="checkbox"/> PHILOSOPHY	<input type="checkbox"/> TRANSPORTATION
<input checked="" type="checkbox"/> 1900-	<input type="checkbox"/> COMMUNICATIONS	<input type="checkbox"/> INDUSTRY	<input type="checkbox"/> POLITICS/GOVERNMENT	<input type="checkbox"/> OTHER (SPECIFY)
		<input type="checkbox"/> INVENTION		

SPECIFIC DATES	1902-1903	BUILDER/ARCHITECT	Dewitt Minard
----------------	-----------	-------------------	---------------

STATEMENT OF SIGNIFICANCE

This house is an example of a common western Maryland type. Houses of this general configuration, a rectangular main block and rear kitchen wing, were constructed in Garrett County from the late nineteenth through the early twentieth centuries.

9 MAJOR BIBLIOGRAPHICAL REFERENCES

CONTINUE ON SEPARATE SHEET IF NECESSARY

10 GEOGRAPHICAL DATA

ACREAGE OF NOMINATED PROPERTY _____

VERBAL BOUNDARY DESCRIPTION

LIST ALL STATES AND COUNTIES FOR PROPERTIES OVERLAPPING STATE OR COUNTY BOUNDARIES

STATE _____ COUNTY _____

STATE _____ COUNTY _____

11 FORM PREPARED BY

NAME / TITLE

Ann Burns, Historic Sites Surveyor

ORGANIZATION

Maryland Historical Trust/Bureau of Mines

DATE

September 1981

STREET & NUMBER

Shaw House, 21 State Circle

TELEPHONE

(301) 269-2438

CITY OR TOWN

Annapolis

STATE

Maryland 21401

The Maryland Historic Sites Inventory was officially created by an Act of the Maryland Legislature, to be found in the Annotated Code of Maryland, Article 41, Section 181 KA, 1974 Supplement.

The Survey and Inventory are being prepared for information and record purposes only and do not constitute any infringement of individual property rights.

RETURN TO: Maryland Historical Trust
The Shaw House, 21 State Circle
Annapolis, Maryland 21401
(301) 267-1438

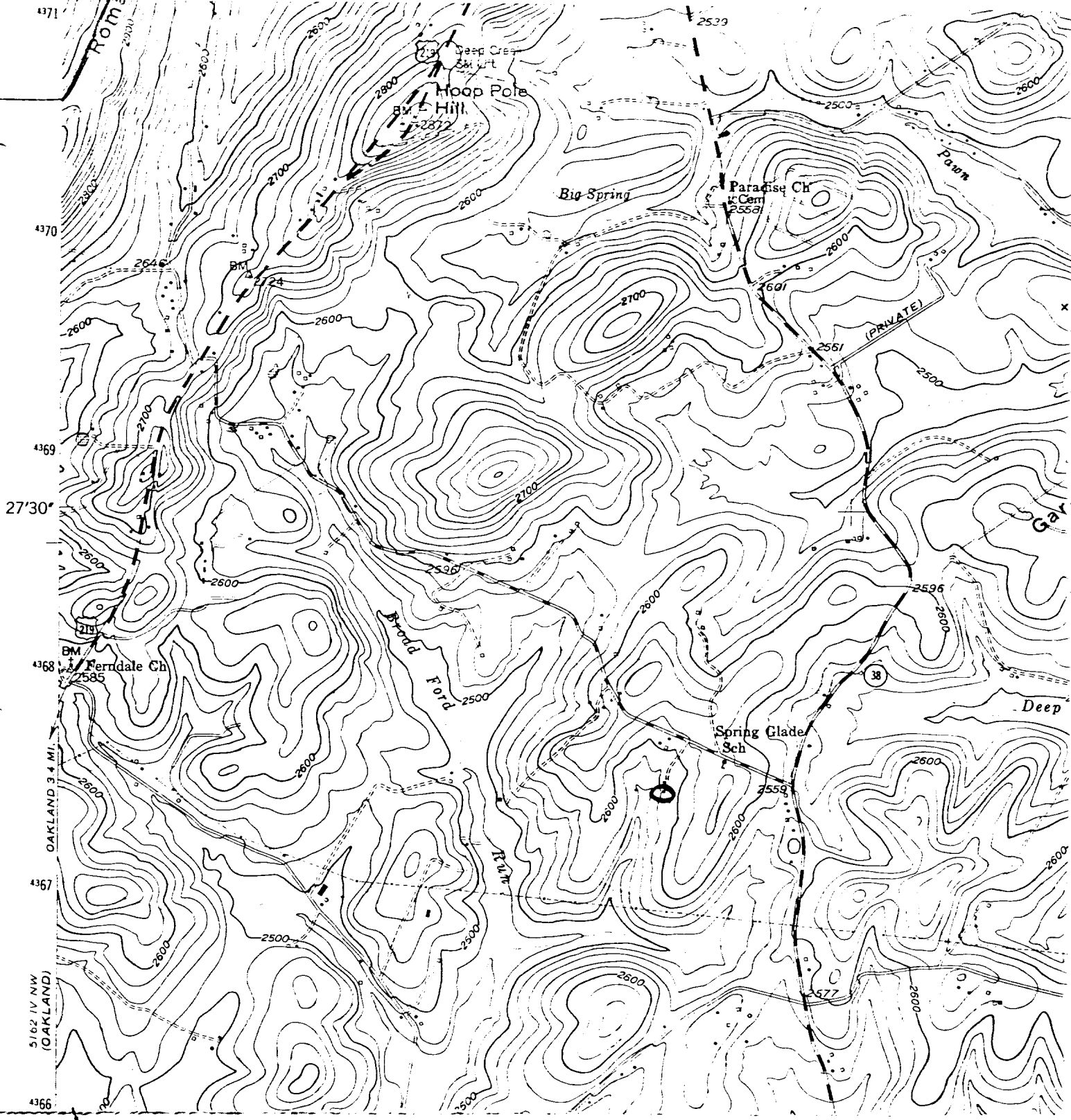

Deer Park, MD
 USGS 7.5 minute series
 Scale - 1:24,000
 1948; photorevised 1974

Site #: G-IV-B-130
 Location: off Spring Glade Rd., S. side,
 approx. .3 mile W. of Spring
 Glade Road
 Vicinity of Deer Park



G-IV-B-130

DeWitt Minard House

Garrett Co., MD

Ann Burns 9/11/81

Fac. N elev.



G-IV-B-130

DeWitt Minard House

Garrett Co., MD

Ann Burns 9/11/81

W & S elevs.