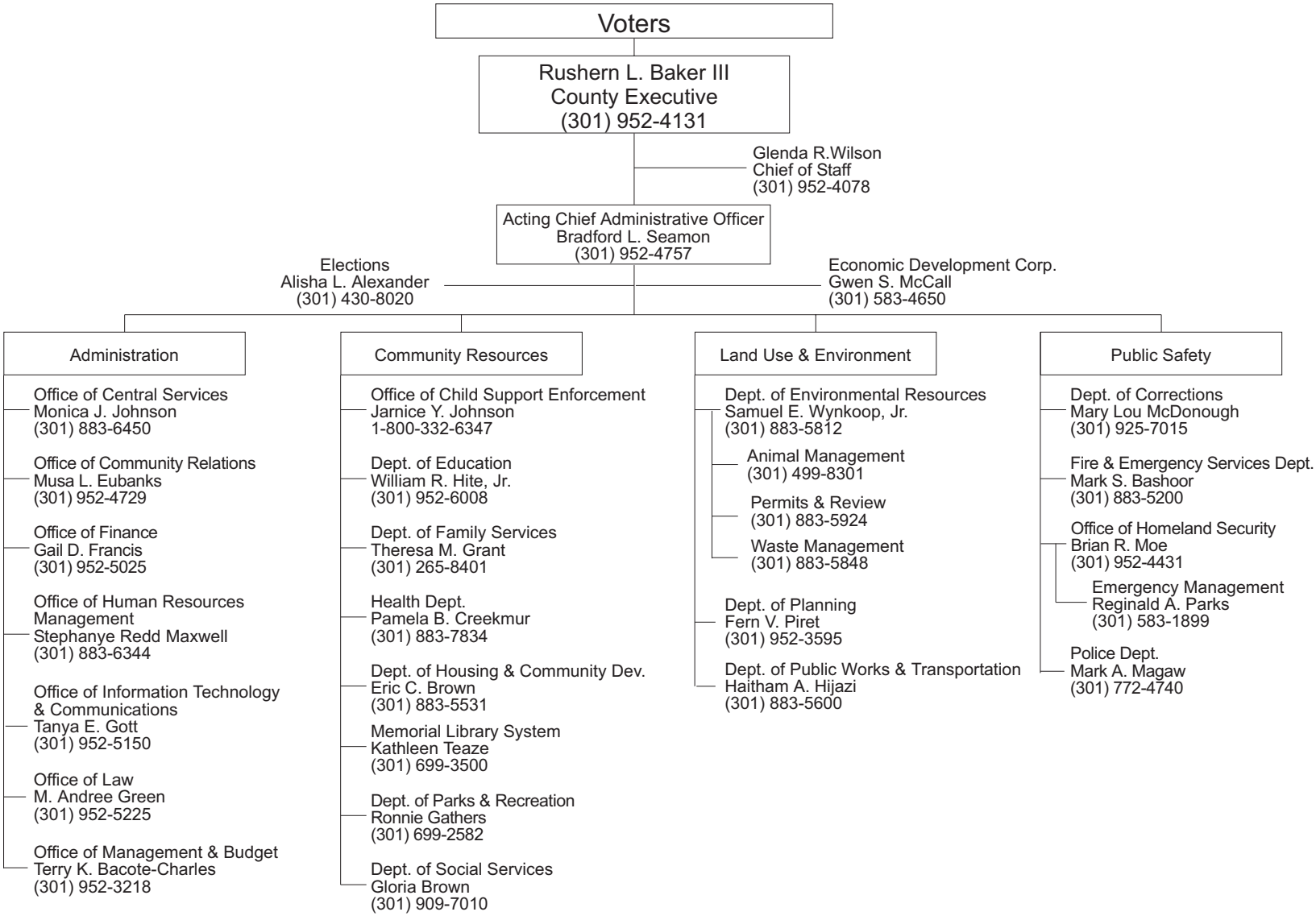# PRINCE GEORGE'S COUNTY, MARYLAND
## EXECUTIVE BRANCH