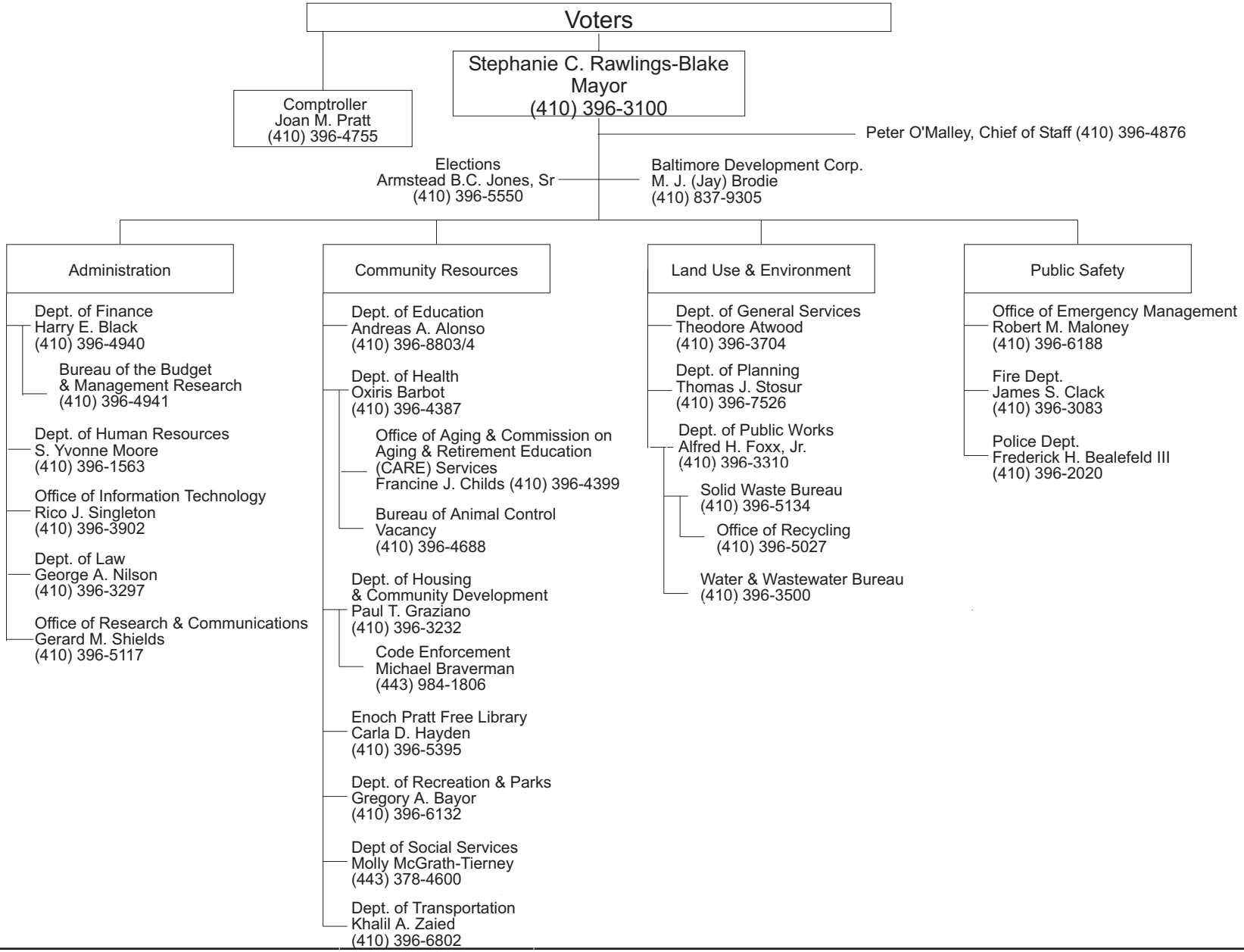BALTIMORE CITY, MARYLAND
EXECUTIVE BRANCH