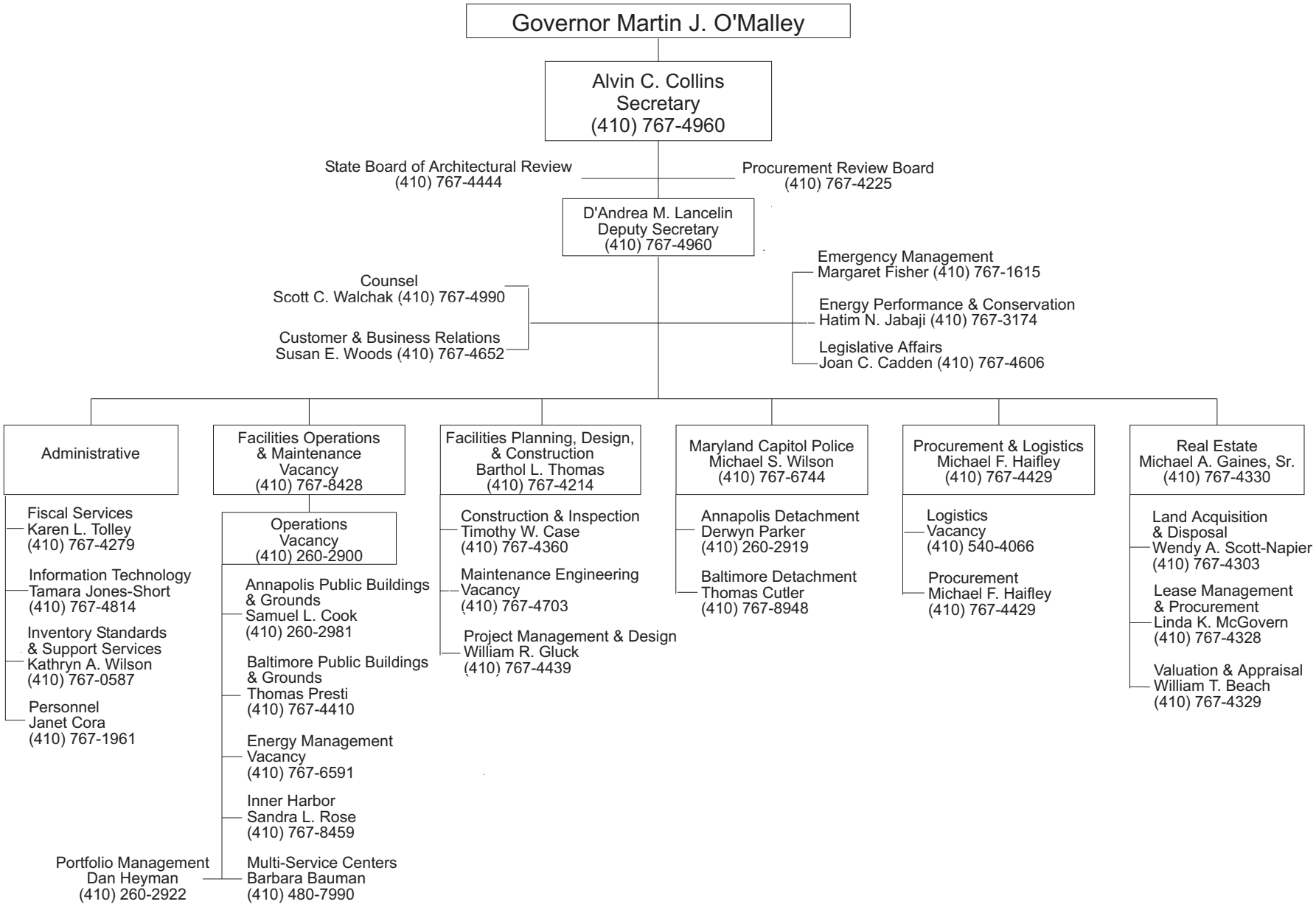DEPARTMENT OF GENERAL SERVICES