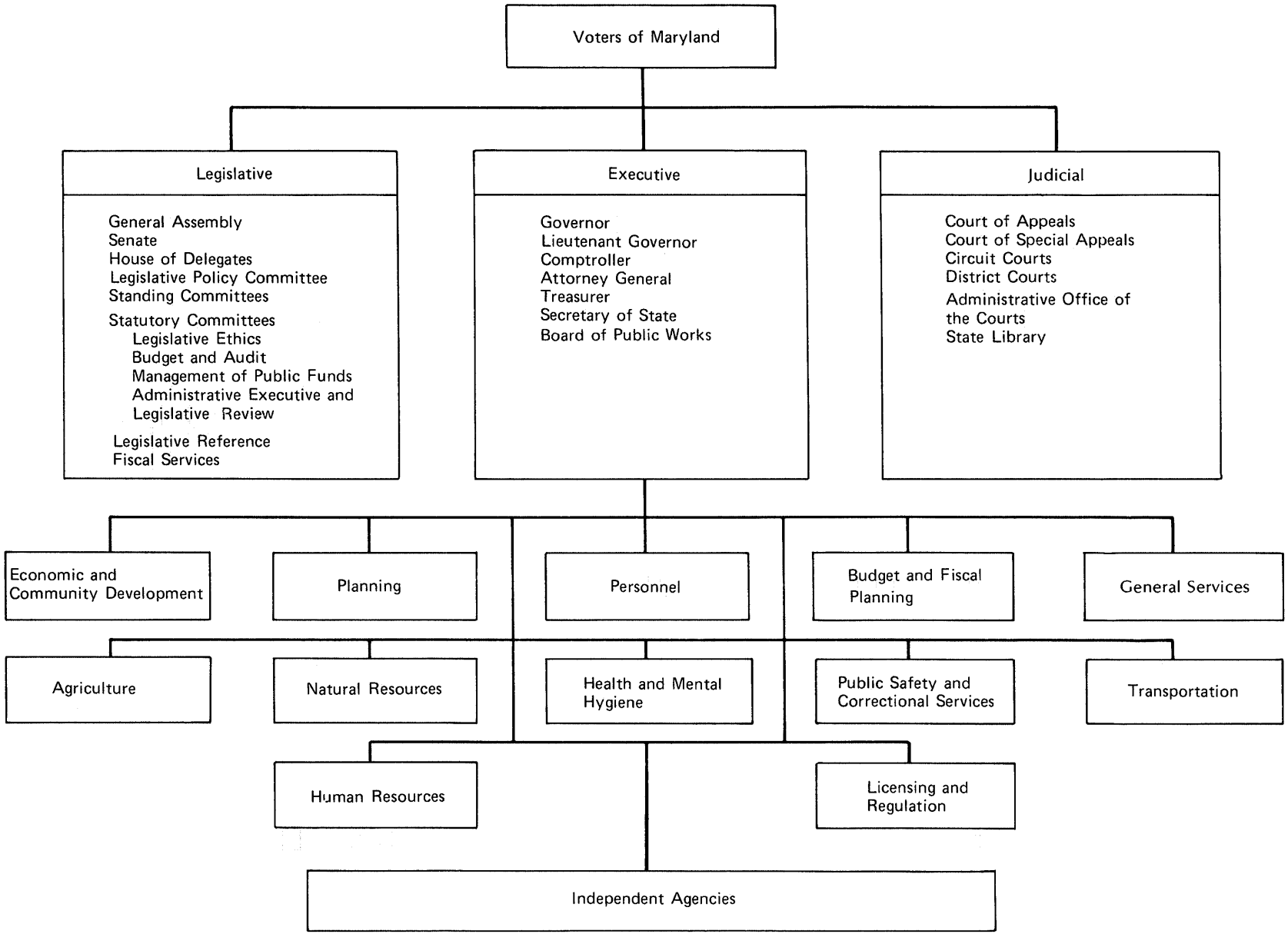Maryland State Government